

	CONCRETE
	COLUMNS
	STEEL COLUMNS
	BEAM

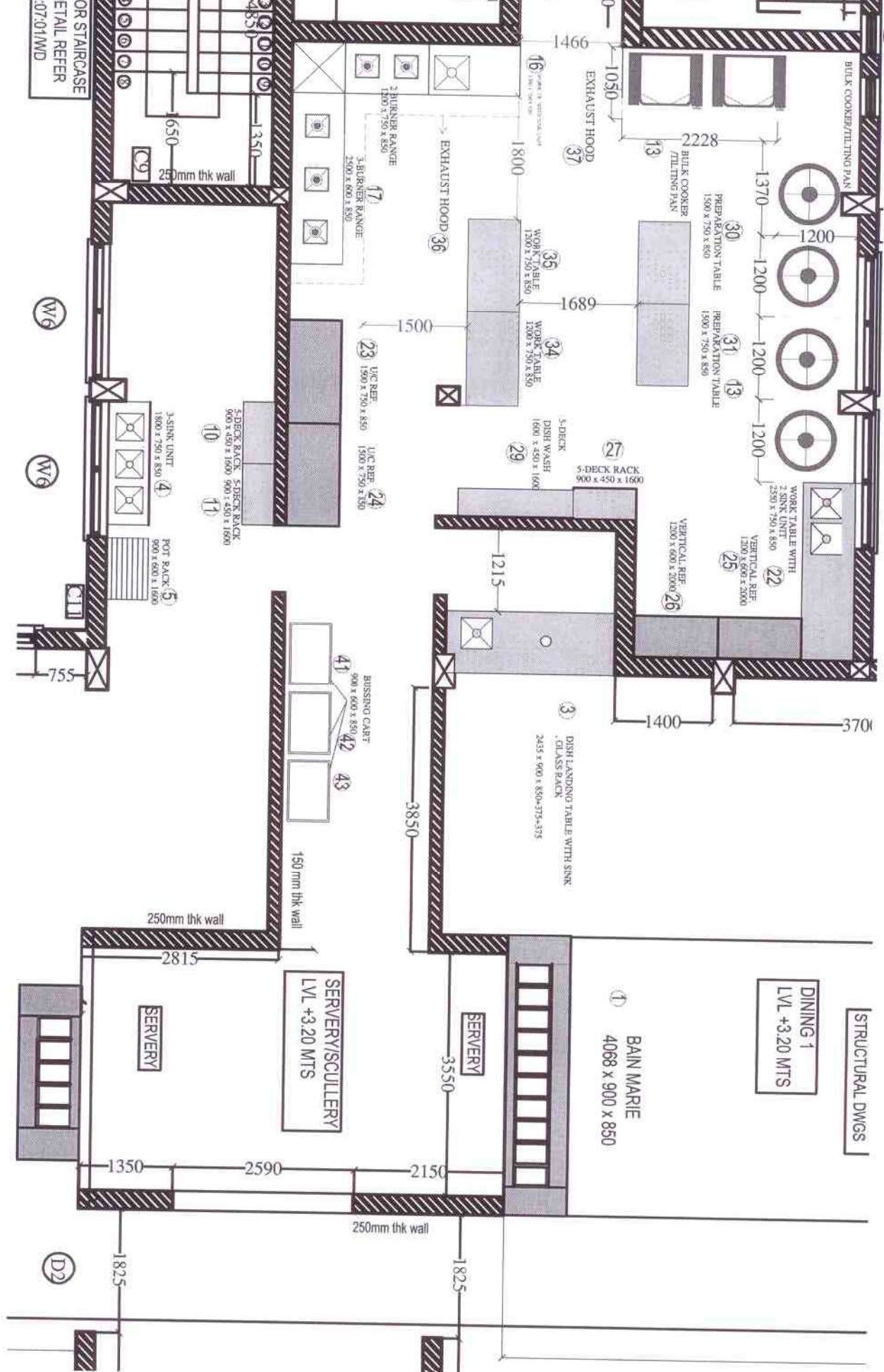

Annex-II: List of Equipment & Furniture provided at RTC Mess/Dining

A: Kitchen Equipment

SL No.	Item	Dimension	Qty	Rate (Nu.)	Amount (Nu.)	
1	S.S. Bain Marie - 8 Containers	Size:4068 x 900 x 850 mm	1	80,000.00	80,000.00	
2	S.S. Bain Marie - 5 Containers	Size:2500 x 900 x 850 mm	1	65,000.00	65,000.00	
3	S.S. Bain Marie - 5 Containers	Size:2500 x 900 x 850 mm	1	74,450.75	74,450.75	
4	Dish Landing Table top only				-	
	(with garbage chute)	3100x1200	1	15,000.00	15,000.00	
5	Dish Landing Table top only				-	
	(with garbage chute)	2100x2100	1	10,000.00	10,000.00	
6	3-sink pot wash unit, SS	1800x750x850	1	38,400.00	38,400.00	
7	Pot rack	900x600x1600	1	30,400.00	30,400.00	
8	5-Deck Rack	900x450x1600	3	21,600.00	64,800.00	
9	Bulk Cooker 150L (Cylinder)		4	85,000.00	340,000.00	
10	Bulk Cooker 150L (Rectangular)		2	85,000.00	170,000.00	
11	Work Table with Sink	1300x750x850	1	30,400.00	30,400.00	
12	3 Burner Range	2500x750x600	1	46,400.00	46,400.00	
13	2 Burner Range	1900x750x850	1	38,400.00	38,400.00	
14	Work Table with 2 Sink	2550x750x850	1	38,400.00	38,400.00	
15	5-Deck Rack Clean dish rack	1600x450x1600	1	33,600.00	33,600.00	
16	Preparation Table	1500x750x850	2	26,000.00	52,000.00	
17	Work Table	1200x750x850	2	23,200.00	46,400.00	
18	Exhaust Hood	1050x550	1	280,000.00	280,000.00	
19	Exhaust Hood	1050x550	1	190,000.00	190,000.00	
20	Bussing Cart	900x600x850	3	17,550.00	52,650.00	
21	Gas Bank of 6 Cylinder		1	36,000.00	36,000.00	
	Total				1,732,300.75	

B: Furniture & Fixture

SL No.	Item	Dimension	Qty	Remarks
1	Chair - PVC + Steel (Blue)		223	
2	Dining Table 6 seater		40	37+3 issued later
3	PVC Bench with back rest		1	initial was 3, taken back 2 from dining
4	PVC Bench without back rest		6	initial was 8, taken back 2 from dining
5	Outdoor steel table		3	initial was 6, taken back 3 to canteen
6	Cork Notice Board (1.2x1.5)		1	Fixed
7	High Table		1	
8	Outdoor Chair - Barcelona City, Black		32	
9	Four hole cutlery holder		2	
10	Stainless steel rectangular container		2	